

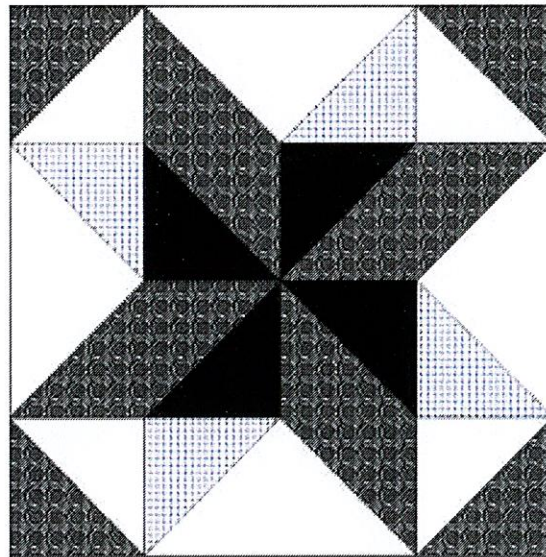

2023

EXHIBITOR HANDBOOK

ADULT EXHIBITS



Monday, July 17, 2023 -

Sunday, July 23, 2023

Barnstable County Fair

1220 Nathan Ellis Highway

Route 151, East Falmouth, MA

Phone: 508-563-3200

www.barnstablecountyfair.org

TABLE OF CONTENTS

ADULT EXHIBIT HALL

GENERAL	3
Board of Directors	3
Fair Operations Team	3
General Rules for Exhibitors	4
Exhibitor Entry and Pick-Up Dates	5
EXHIBIT HALL	6
American Pride	6
Apiary Products	6
Arts and Crafts	7
Baked Goods	9
Canned and Preserved Goods	10
Cut Flowers	11
Flower Arrangements	12
Flowering and Foliage Plants	13
Fruits and Vegetables	14
Knit, Crochet, Sewing, Dolls and Toys	15
Needle Arts	16
Photography	17
Quilts	18
Rugs	19
MISCELLANEOUS	20
Scholarship	20
Fair Facts	20
Schedule of Events	20

**BARNSTABLE COUNTY AGRICULTURAL SOCIETY, INC.
BOARD OF DIRECTORS
2022 - 2023**

EXECUTIVE BOARD

President: Susan Forte - Mashpee
Vice President: Pat Briggs - Mashpee
Treasurer: Randall Aronson - Marstons Mills
Secretary: Judy Collins - Mashpee
Past President: Joe Amaral - Middleboro
Trustee: Jay Zavala - East Falmouth
Trustee: vvvKaren Schwalbe - East Falmouth

BOARD OF DIRECTORS

Marie Austin - Plymouth	Russell Norton - Barnstable
Lynn Barry - Cotuit	Cynthia Ogden - East Falmouth
Charles Burrige - Teaticket	Pat Riley - Mashpee
Jeffrey Forte - Mashpee	Belinda Rubinstein - Bourne
Brenda Gardner - Somerset	Robert Silvia - East Falmouth
Jean Glennon - Mashpee	Robert Speakman Jr. - Harwich
Ann Jarvis - Pocasset	Don Utti - Pocasset
Joyce Lindberg - Monument Beach	Jude Vollmer - Cotuit
Peter Lindberg - Monument Beach	Carolyn Weeks - Falmouth
Erin MacLean - East Falmouth	Doris Weeks - Falmouth
Doris Motta - East Falmouth	
Philip Motta - East Falmouth	

2023 FAIR OPERATIONS TEAM

General Manager Wendy Brown
Admin Assistant Pam Carew
Grounds Michael Silvia
Admin Café Jean Glennon, Susan Forte
Commercial Wendy Brown, Pat Briggs
Community Building TBA
Exhibit Hall Doris Motta
Finance Randall Aronson, Doris Weeks
Horticulture Wendy Brown, Russell Norton
Horse Show Doris Weeks, Carolyn Weeks
Information TBA
Livestock Joe Amaral, Karen Schwalbe
Museum TBA
Parking / Grounds Wendy Brown, Michael Silvia
Pet Show Judy Dow
Rockwell Amusements Harold Fera
RV Park Main Office
Safety Philip Motta
Scholarship Fund Wendy Brown
Security Robert Silvia
Souvenirs Pat Briggs, Jean Glennon
Volunteers Wendy Brown
Youth and 4-H Exhibit Hall Judith Vollmer

GENERAL INSTRUCTIONS & RULES FOR ENTERING THE FAIR

1. Departments marked 4-H or Youth are for boys and girls 8 through 18 years of age as of January 1, 2023. Anyone 19 years or older are considered adults.
2. Each exhibit must have an entry card made out at the Fairgrounds or obtained in advance at the following location: at the Fairgrounds Administration Office, Route 151, East Falmouth. ALL entry cards must contain **FULL** names, addresses, city, state, zip of person entering item and **MUST** be legible to read. Personal address labels are acceptable.
3. Exhibitors age 12 and older receive a voucher good for half off a full price gate ticket and exhibitors age 6-11 receive a children's pass good for any time during the fair. Exhibitors receive only one voucher or pass to the Fair.
4. An exhibitor shall make only 1 entry in a given category lot. The Fair has the right to reclassify your exhibit if placed in the wrong class.
5. No exhibits shall be removed before the close of the Fair.
6. All classes are for Amateurs only, except where stated. **AMATEUR** - One who receives no compensation in the field they exhibit. **PROFESSIONAL** - A person is considered a Professional at the Barnstable County Fair if he or she derives compensation on a regular basis in the field they exhibit.
7. A person shall not offer for exhibit any item not produced and/or prepared by that person in the last 12 months and who is not the owner at the specific time.
8. Soiled fabric pieces will not be accepted.
9. Entries using flowers on the Massachusetts Conservation List will be disqualified.
10. The Committee, Judge or Fair Management reserves the right to reject any or all exhibits they feel are not appropriate.
11. Placing will be awarded on the basis of quality of exhibit and the decision of the judge(s) will be final. Additional judging criteria are noted where appropriate.
12. Exhibitors may not be present during judging.
13. Judges may not be contenders in any amateur class listed in their area of expertise.
14. All reasonable precautions will be taken by the Society for the safe keeping of animals and articles entrusted to its care. However, all exhibits are received upon express condition that the Society shall not be responsible for any loss or damage that may occur to animals or articles on exhibit for any reason. Exhibitors, contestants, and/or participants agree to be solely responsible for any loss, injury to, damage done, occasioned by or arising from any exhibit, equipment, animal or person and to defend and indemnify the Society and the management thereof against all claims and liability in regard thereto. In view of this understanding, exhibitors, contestants, and/or participants may deem it advisable to obtain appropriate liability insurance.
15. Any person to whom a premium shall have been awarded or paid in consequence of any deception or misrepresentation used by him shall not only forfeit such premiums, but afterwards be prohibited from competing for the Society's premiums.
16. **PREMIUM CHECKS MUST BE CASHED WITHIN 60 DAYS OF RECEIPT - NO EXCEPTIONS. AFTER 60 DAYS, PREMIUM CHECKS WILL NOT BE HONORED.** NOTE: Requests for premium pay due will not be accepted after October 15, 2022.
17. Additional rules, premiums and awards are listed in each Department and Class.
18. **ANY ITEM LEFT AFTER THE PICKUP DATE, MONDAY, JULY 24, 2023, WILL BE STORED ONLY UNTIL SEPTEMBER 5, 2023, THEN DISCARDED. PLEASE PICK UP YOUR ITEMS PROMPTLY.**

2023 EXHIBITOR'S ENTRY TIMES
and PICK-UP DATES

ENTRY TIP: Bring address labels with you to put on your exhibitor entry card - this will prevent you from having to write your name twice on each entry card

NON-PERISHABLE ITEMS ONLY

ARTS, CRAFTS, HOME FURNISHINGS, NEEDLE ARTS,
& PHOTOGRAPHY

Exhibits will be received **ONLY** on
Wednesday, July 12, 2023 from 3:00PM to 7:00PM

***NOTE: These entries will be judged on Thursday morning, July 13, 2023

PERISHABLE ITEMS ONLY

APIARY, BAKED GOODS & PRESERVES, CUT FLOWERS, FLOWER ARRANGEMENTS, FRUITS & VEGETABLES, AND PLANTS

Exhibits will be received **ONLY** on
Sunday, July 16, 2023 from 4:00PM to 6:00PM
And Monday, July 17, 2023 from 8:00 AM to 10:00 AM

***NOTE: These entries will be judged on
Monday, July 17, 2023

PICKUP TIMES

MONDAY, JULY 24, 2023
10:00AM to 2:00PM

Entry card stubs must be presented when picking up items

NOTE: Barnstable County Fair is not responsible for items lost, damaged, or misplaced when items are not picked up at the scheduled time.

Any item left after the pickup date
Monday, July 24, 2023, will be stored until
September 5, 2023 ONLY, then discarded.

ADULT HALL EXHIBITS

(Ages 19 or Older)

Director of Exhibits: Doris Motta
Superintendents and Assistants

Apiary Products Doris Motta
Arts and Crafts Marie Austin, Brenda Gardner
Baked Goods. . . Doris Motta, Carole Manning, Lynne Brown
Cut Flowers Diane Gauthier
Flower Arrangements Sharon Hawkins
Foliage Plants Cynthia Ogden, Jerry Ogden
Fruits and Vegetables. Judy Collins
Home Furnishings & Rugs Mary Lou Ricci
Assistants Doris Beatty, Doreen Holmquist
Knits, Crochet, Sewing, Dolls and Toys TBD
Needle Arts. Carla Zavorskas
Photography Jeff Forte
Quilts. Cathy Williamson

***NOTE: Frances A. Crones Memorial Bowl can be awarded to any department in the Adult Exhibit Hall.

Entry Cards are available at:
the Fairgrounds Administration Office,
Route 151, East Falmouth, MA

AMERICAN PRIDE – DEPARTMENT 14

\$10.00 Cash Prize

CLASS A: American Pride Lot Numbers and Description

A01 Show us your American Pride by displaying an exhibit of your choice that most represents your feelings of Patriotism. This category is to honor the memory of those that perished on September 11, 2001. This special category will be judged by community members from different towns.



APIARY PRODUCTS - DEPARTMENT 28

All Rules and Regulations apply with the following additions/exceptions:

1. Glass honey jars only for liquid honey, 1 lb. Queen line or Classic.
2. No labels or identification on jars.
3. Premium checks must be cashed within 60 days of receipt. No exceptions.
4. **MUST be 19 years of age or older. NO EXCEPTIONS!**

CLASS A: HONEY

Lot Numbers and Descriptions

- A01 Best two 1 lb. jars of light honey
- A02 Best two 1 lb. jars of amber honey
- A03 Best two 1 lb. jars of dark honey
- A04 Open Class for Beekeepers - any unlisted product pertaining to beekeeping. If 3 or more unlisted items are exhibited by 3 different beekeepers, a separate class will be made
- A05 Cut Comb - best two square containers, clear on both sides
- A06 Chunk Comb - best two 1 lb. round glass jars - if 3 different beekeepers, a separate class will be made
- A07 Creamed Honey - best two 1 lb. jars
- A08 Special Class - person with disability

CLASS B: BEESWAX

Lot Numbers and Description

- B01 Beeswax - three 1 ounce blocks
- B02 Beeswax item - pair of candles, a mold, etc.
- B03 Best display of pure beeswax
- B04 Special Class - person with disability



ARTS and CRAFTS - DEPARTMENT 25
Silver Bowls are awarded to Barnstable County residents

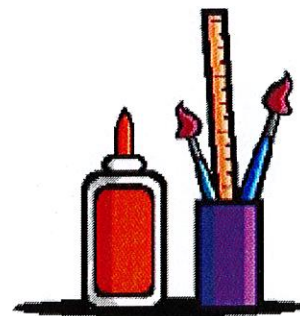

SILVER BOWL AWARDS:

- **Mr. & Mrs. Walter Smith** - Silver Bowl for Excellence in Arts and Crafts
- **Phams Arts & Craft Supplies** - Silver Bowl for Best Exhibit in Folk Art

GIFTS: To Be Determined

All Rules and Regulations apply with the following additions/exceptions:

1. All wreaths, fine arts and ornaments **must be ready to hang, and must have picture wire from edge to edge.**

FINE ARTS CRITERIA

1. Composition
2. Techniques
3. Control of media
4. Overall appearance
5. Maximum size 16" x 20" unframed
6. **IMPORTANT:** Must be ready to hang securely
7. All copies must be accompanied with original source

CLASS A: PAINTING AND DRAWING

Lot Numbers and Descriptions

- A01 Drawing - charcoal, pen & ink or pencil - original
A02 Collagraphy Printing or etching or silkscreening - original
A03 Drawing or painting - whimsical design - any media - any level
A04 Mixed Media: Collage with minimum 3 different media or objects
A05 Painting - oil or acrylic - original
A06 Painting - oil or acrylic - copy with original source
A07 Painting - oil or acrylic - landscape or seascape - original
A08 Painting - oil or acrylic - still life - original
A09 Pastels - original
A10 Painting - watercolor or acrylic used as watercolor - original
A11 Painting - watercolor or acrylic used as watercolor - copy with original source
A12 Digital Painting / Drawing – Content must be Produced from individual strokes to form the Art creation thru computer-generated media.
A13 Digital Sketching / Pen & Ink – Content must be produced from individual strokes to form the art creation thru computer-generated media.
A14 Professional – any style - original
A15 Professional – painting - original

CLASS B: DECORATIVE PAINTING

Lot Numbers and Descriptions

- B01 Clothing painted and/or appliquéd - sweatshirts, apron, handkerchief, etc.
B02 Painted - small figure or folk art item up to 12"
B03 Painted - medium object up to 16" x 8" x 4" - box, tray, stool
B04 Painted - large object up to 20" x 12" x 12" - cabinet, child's chair, table, etc.

B05 Painted - flat surface up to 25" - stave, slate, plaque

B06 Stenciling - any object up to 18"

B07 Tole painting - any metal object up to 20" x 8" x 16" - milking pail, pie tin, saw blade, etc.

B08 Professional - any object up to 16" x 8" x 4" or flat surface up to 25"

CLASS C: CRAFTS

Lot Numbers and Descriptions

Any Craft

C01 Any Craft display of Art - not decorative painting or fine art - up to 16"

Basket Weaving

- C02 Basket weaving - natural materials - grapevines, bittersweet, pine needles, etc. - up to 16"
C03 Basket weaving - traditional - small up to 10"
C04 Basket weaving - traditional - large up to 16"
C05 Basket weaving - using a mold - Nantucket, etc - up to 16"
C06 Basket weaving - professional - any media up to 16"

Clays

- C07 Ceramics - stained piece or set
C08 Ceramics - under glazes and/or glazed combination
C09 Clay lift or cutout and finished - any clay or slip media
C10 Porcelain or Stoneware - any form - any technique
C11 Pottery - hand molded and finished
C12 Pottery - wheel - formed and finished
C13 Professional - ceramics, stoneware, pottery, porcelain

Other Crafts

- C14 Christmas decoration - using felt, burlap, or any other material - up to 12"
C15 Christmas ornament - any media - under 5"
C16 Eggery - decorated for any season - with stand
C17 Etching/Scratch, Detail rubbing or Silk screening - up to 12"
C18 Fabric decorated item - basket, lampshade or album, etc. - up to 12"
C19 Glass - art or craft - any design - up to 12"
C20 Greeting card making - Original with

any embellishments, decorative, or media.

- C21 Greeting card design – digital, freestyle, original
- C22 Hair pieces decorated - barrette, headband, etc.
- C23 Jewelry - casual - any media - any design up to 16"
- C24 Jewelry - formal - any media - up to 16"
- C25 Lampshades - any media - any design - up to 12"
- C26 Magnets - whimsical - any media - original-up to 3"
- C27 Metal - art or craft - any design - up to 12"
- C28 Miniatures - individual rooms or scenes - up to 20" x 20"
- C29 Miniatures - separate piece - original - no kits - up to 5"
- C30 Native American craft - any media - any design
- C31 Nature-N-Craft - object from nature designed into a craft - up to 6" x 12"
- C32 Paper - art or craft - any technique - up to 12" origami, decoupage, paper cutting, etc.
- C33 Recycled useful article - from discards - up to 18"
- C34 Rubber stamping - any article - up to 20"
- C35 Scrapbooking - One Page Only - any design / theme
- C36 Sea shells - any form - up to 12":
- C37 Soap or Candle Making, any media - ingredients must be included - up to 4"x2"x6" tall
- C39 Special Class - person with disability - craft - any media
- C40 Special Class - person with disability - Drawing or Painting - up to 15"
- C41 Special Class - person with disability - Personal Accessory Items - up to 16"
- C42 Weaving - Macramé - any media - any design - up to 16"

Wood Creations

- C44 Wood/Bird carving - up to 15"
- C45 Wood burning - any design - up to 15"
- C46 Woodcarving - figure or shape up to 15" - any technique - **no birds**
- C47 Woodcarving - plaque or picture - up to 15"
- C48 Wood creation - not carved or turned - up to 18"
- C49 Wood creation - Professional Class - any method - any design - up to 18"

Wreaths

- C51 Wreath - small - up to 12"
- C52 Wreath - large - up to 24"
- C53 Wreath - spray - up to 24"
- C54 Wreath - Cape Cod design - up to 20"
- C55 Wreath - Professional - up to 24"

Other Crafts

- C57 Any craft not meeting other criteria - up to 15"
- C58 Professional Class - any craft item - up to 15"

ARTS and CRAFTS

SPECIAL ENTRIES FOR 2023:

CLASS A: Painting and Drawing: Wintery Travel
any lot except A06, A11

CLASS B: Decorative Painting:
Sound the Bells & Whistles
Any lot except B04

CLASS C: Crafts: Twister Like a Tornado
any lot except C2, C4, C5, C6, C13, C16, C20, C24, C25, C28, C29, C35, C37, C44, C49, C52, C53, C54, C55, C57, C58

SPECIAL ENTRIES FOR 2024:

Show as your interpretation

CLASS A: Painting and Drawing: Something Cool
Any lot except A06, A11

CLASS B: Decorative Painting:
My Little Garden
Any lot except B04

CLASS C: Crafts: T-time
Any lot except C2, C4, C5, C6, C13, C16, C21, C24, C25, C28, C29, C35, C37, C44, C49, C52, C53, C54, C55, C57, C58



BAKED GOODS - DEPARTMENT 26

All Rules and Regulations apply with the following additions/exceptions:

1. Recipe must be **TYPED** or **PRINTED NEATLY** and accompany all entries on 3"x 5" card.
2. Recipe **MUST INCLUDE: FULL NAME, ADDRESS, PHONE NUMBER AND LOT NUMBER. IF ALL INFO IS NOT GIVEN, RECIPE CAN'T BE JUDGED PROPERLY OR BE ENTERED INTO THE ANNUAL COOKBOOK.**
3. Recipe will not be accepted without legible instructions, which **MUST** include: temperature of oven, size of pans, dishes, etc., cooking time for recipe, all measured ingredients, and any other additional ingredients. There will be no exceptions to this rule.
4. No mixes except A23.
5. Each entry must be on a paper plate and accompanied by a plastic bag of suitable size, with tie, to be used after judging.
6. All classes are amateurs except Lot A13 and A32.
7. An exhibitor shall enter only 1 item in each lot.
8. 1 slice only may be displayed.
9. Recipes entered in previous Fairs will be disqualified.
10. Recipes and entries become property of the Barnstable County Fair.
11. Prize winning recipes may be included in a future Barnstable County Fair Cookbook.
12. Premium checks **must be cashed within 60 days** of receipt. No exceptions.
13. **MUST be 19 years of age or older, NO EXCEPTIONS!**

JUDGING CRITERIA

1. Flavor
2. Neatness
3. Texture - interior and exterior
4. Uniform shape
5. Degree of difficulty

CLASS A: BAKED GOODS

Lot Numbers and Descriptions

Breads

- A01 International Bread - festive
- A02 International Bread - regular
- A03 Loaf of bread - white - yeast - 8 ½ x 4 ½ x 2 ½
- A04 Loaf of bread - dark - yeast - 8 ½ x 4 ½ x 2 ½
- A05 Rolls - year - 3
- A06 Quick Bread - not over 8" - plate included

Brownies

- A07 Brownies - 3

Cakes

- A08 Cake - chocolate - 8" square or 8" round - ½ cake only, multi-layer, frosted
- A09 Cake - yellow - 8" square or 8" round - ½ cake only, multi-layer, frosted
- A10 Cake - coffee - 8" plate
- A11 Cake - decorated - Amateur
- A12 Cake - decorated - Professional
- A13 Cupcakes - frosted any flavor - enter 3

Candy

- A14 Candy - any variety - at least 6 pieces

Cookies

- A15 Cookies - drop - 3
- A16 Cookies - bar - 3
- A17 Cookies - cut out - 3



Dog Biscuits

- A18 Dog Biscuits - 1 - must have recipe

Muffins

- A19 Muffins - blueberry - 3
- A20 Muffins - other than blueberry - 3

Pies

- A21 Pie - one crust - not over 8" - suitable plate
- A22 Pie - two crust - not over 8" - suitable plate

Other Baked Goods

- A23 Baked article using honey - not over 8" - plate included
- A24 Baking creativity - a baked item using a mix as one of its ingredients
- A25 Cranberries - any baked item using our native edible fruit
- A26 Ethnic recipe - a dessert of a foreign country
- A27 Festive dessert
- A28 Gluten free baked item
- A29 Low cholesterol cooking - eggless
- A30 Low fat Item
- A31 Salt free article
- A32 Sugar free - any baked item using no sugar or honey
- A33 Any other baked goods
- A34 Professional baked goods

Special Class - person with disability

- A35 Special Class - person with disability

CANNED and PRESERVED FOODS - DEPARTMENT 27

All Rules and Regulations apply with the following additions/exceptions:

1. All products including jam and jelly shall be sealed in processing hot water bath for fruits and relish, pressure for vegetables.
2. Label all jars and lids with type and date.
3. Recipe must be **TYPED or PRINTED NEATLY and accompany all entries on a 3" x 5" card.**
4. Recipe must include full name, address, and lot number. Recipe will not be accepted without legible instructions, which **MUST** include size of jars, etc., cooking time for recipe, all measured ingredients and any other additional ingredients. There will be no exceptions to this rule.
5. Premium checks **must be cashed within 60 days** of receipt. No exceptions.
6. **MUST be 19 years of age or older. NO EXCEPTIONS!**

JUDGING CRITERIA

1. Taste
2. Clear, of good color and consistency
3. Containers should be clean, labeled and uniform
4. Liquid should be clear, free from sediment and proper amount in jar for canned goods
5. Jars must be identical in all respects - size, shape, etc.

CLASS B: CANNED VEGETABLES

Lot Numbers and Descriptions

- B01 Pickles - 2 jars - same kind and same size - any variety - will be opened for judging
- B02 Relishes - 2 jars - same kind and same size - any variety - will be opened for judging
- B03 Vegetables - 2 jars - same kind and same size - any variety - will not be opened for judging

CLASS C: CANNED FRUIT

Lot Numbers and Descriptions

- C01 Fruits - 2 jars - same kind and same size - any variety - will not be opened for judging



CLASS D: JAMS AND JELLIES

Lot Numbers and Description

- D01 Conserve - 2 jars - same kind and same size - any variety - will be opened for judging
- D02 Jelly - 2 jars - same kind and same size - any variety - will be opened for judging
- D03 Jam - 2 jars - same kind and same size - any variety - will be opened for judging
- D04 Chutney - 2 jars - same kind and size - any variety - will be opened for judging
- D05 Salsa - 2 jars - same kind and same size - any variety - will be opened for judging



CUT FLOWERS - DEPARTMENT 18

AWARDS:

- **Francisco Tavares, Inc. Horticulture Achievement Award** - for the most points in Plants and Cut Flowers combined.
This award can only be won for two years in a row.

All Rules and Regulations apply with the following additions/exceptions:

1. Only one member of a household may enter in any given lot.
2. All categories have been alphabetized according to their Latin name followed by their common name.
3. If three or more like exhibits are entered in an unlisted class, a separate class will be made. Exhibitors may enter only one item in each class.
4. Flowers must be grown, selected and arranged by the exhibitor and are judged for horticultural perfection.
5. Containers will be provided for all entries. Please note: There is a limited number of herb containers.
6. HYDRANGEAS – Only one entry per household in any given lot. Hydrangeas will be displayed in clear wine bottles with no labels. In addition to 1st, 2nd, 3rd ribbons, judges will pick one overall hydrangea as “Best Hydrangea”.
7. Stems must be long enough to reach the water and capable of supporting flower and foliage. No foliage below the water line. When feasible, include buds for further blooms during the Fair. Unfortunately, many species deteriorate quickly, so we ask that you replace your entries when possible.
8. Dead flowers will be removed to maintain the standards of the exhibition. Awards, ribbons and name cards will be attached to empty vases when necessary.
9. Premium checks must be cashed within 60 days of receipt. No exceptions.
10. MUST be 19 years of age or older. No exceptions.

JUDGING CRITERIA:

1. Exact number of specimens called for in premium list
2. Uniformity - each specimen like every other in size
3. Freedom from blemishes and freshness of blooms and leaves. Stems should be straight.
4. At least one (1) flower open on a multi-flower stem



CLASS C: CUT FLOWERS

Lot Numbers and Descriptions

C01	Achillia	Yarrow - 2 stems
C04	Allium	Ornamental Onions - 2 stalks
C05	Arum	Calla Lily - 1 stem
C06	Asclepias	Butterfly Weed - 2 stems
C07	Astilbe	Any color - 1 stalk
C08	Buddleja	Butterfly Bush - 2 stems
C09	Cleome	Spider Flower - 1 stalk
C10	Coreopsis	3 blooms
C11	Crocoshia	Lucifer - 3 stems
C12	Dahlia	Large flower - plate size - 1 bloom
C13	Dahlia	Small flower - 2 blooms
C15	Daisy	Shasta - 3 blooms
C16	Delphinium	3 spikes
C17	Echinacea	Cone Flower - purple - 3 stems
C18	Echinops	Globe Thistle - 3 stems
C19	Gladiola	Solid color - 3 spikes of same color
C20	Gladiola	Variegated - 3 spikes
C21	Helenium	Sneezeweed - 3 stems
C22	Heliopsis	Ox-eyed Daisy, False Sunflower - 3 stems
C23	Hosta	Large - 1 leaf only, no flower
C23A	Hosta	Medium - 1 leaf, no flower
C23B	Hosta	Small - 1 leaf, no flower
C23C	Hosta Flower	1 stem, no leaf
C24	Hydrangea	ARBORESCENS - white round head - 1 stem - Annabelle
C25	Hydrangea	MOPHEAD - 1 stem - blue, no white
C25A	Hydrangea	MOPHEAD - 1 stem - pink, no white
C25B	Hydrangea	MOPHEAD - 1 stem - purple, no white
C26	Hydrangea	PANICULATA - (Conical) 1 stem
C27	Hydrangea	LACE CAP - 1 stem
C28	Liatris	Gay Feather - 3 stems
C29	Lilium	Asiatic - short - 1 stem - multiple flowers
C30	Lilium	Oriental - tall, nodding - strong scent - 1 stem
C32	Monarda	Bee Balm - 3 stems
C33	Petunia	Any colors - 3 stems

C34	Phlox	Any color – 1 stalk
C35	Platycodon	Balloon Flower - 2 stems
C36	Rose	Hybrid Tea - 3 blooms - same color
C37	Rose	Miniature - 3 blooms - same color
C38	Rose	From Shrub or Bush - Floribunda - 3 blooms
C39	Rudbeckia	Cone Flower - R. Fulgedia - Black-eyed Susan - Yellow with dark brown cone center - 3 stems
C40	Rudbeckia	Cone Flower - Gloriosa - mahogany, bronze, gold tinged with dark cone center - 3 stems
C41	Rudbeckia	Cone Flower - Irish Eyes - green cone center - 3 stems
C42	Zinnia	3 stems, any color

HERBAL COLLECTIONS: Place four (4) types of herbs, Lots C44 & C45, in four (4) individual 3” to 4” containers labeled as to contents. Do not combine them in one container. Overall height with herbs - below 6”.

C44	Culinary Herbs	Chives, parsley, sage, thyme, nasturtium, dill, etc.
C45	Medicinal Herbs	Comfrey, lavender, monarda, rosemary, etc.

“UNLISTED SPECIMENS” - MUST be identified on your entry card. They MUST be CUT FLOWERS OR SHRUBS - Not in any category listed above.

C46	Flower	Annual - 3 stems or blooms
C47	Flower	New Variety - 3 stems or blooms
C48	Flower	Perennial - 3 stems or blooms
C49	Flower	Tuber or Bulb - 3 stems (No Day Lilies)
C50	Flowering Shrub	3 branches
C51	Shrub	Shrub that will produce berries - 3 branches
C52	Your Favorite Flower	1 bloom - 8” or less (No Day Lilies)
C53	Flower, Herb or Shrub	Organically grown
C54	Flower, Herb or Shrub	For Pollinators
C55	Lavender	3 stems not entered in any other category

FLOWER ARRANGEMENTS - DEPARTMENT 17

AWARD:

- **The Silver Directors Bowl** - will be awarded by the judge(s). This award can ONLY be won two years in a row.

All Rules and Regulations apply with the following additions/exceptions:

1. Flowers must be **home grown** and arranged by the exhibitor. No plastic. Silk and dried material may be used in entries asking for it.
2. Do Not Use Dirt.
3. Exhibitors are requested to restore/refresh flowers during the Fair.
4. The committee has the right to reject any entry.
5. Do not use expensive containers. The Fair is not responsible for lost or broken containers.
6. An exhibitor shall only enter 1 item in each lot.
7. Only 1 member of a family may enter in any given lot.
8. There are 2 types of florist foam: 1 for fresh arrangements, and 1 for dry flowers or silk. Be sure to use the correct type of foam.
9. Premium checks **must be cashed within 60 days** of receipt. No exceptions.
10. **MUST be 19 years of age or older. NO EXCEPTIONS!**

JUDGING CRITERIA

1. Condition of flowers
2. Choice of flowers
3. Choice of container
4. Imagination in relation to specific category

CLASS A: FLOWER ARRANGEMENTS

Lot Numbers and Descriptions

- A01 Arrangements - using an old tin
- A02 Arrangement using an **indoor** watering can
- A03 Break Time - using teacup, mug, or wine glass
- A04 Cape Cod Wild Flowers
- A05 Mini-Memories - Arrangement 8" or less using home dried flowers, grasses and leaves
- A06 Lasting Memories - Arrangement using home dried flowers, grasses and leaves
- A07 The Child in Me - must be a toy
- A08 I Love the Fair - using any animal seen at the Fair
- A09 It's Raining Cats & Dogs - best use of our 4-legged friends
- A10 Let's Go Green - using recycled materials as a container
- A11 Living Room Arrangement - using a green container - may use foliage
- A12 Mini Arrangement - less than 8" in height
- A13 Patriotic Posies - using a red, white and blue color scheme
- A14 Flower Power - 7 or less flower stems - arranged in a tall thin vase 12" high or less
- A15 Special Class - person with disability - any type of arrangement



Please be sure your container doesn't leak or that it has an insert.

NOTE: Cut flowers and greens in early morning or late evening when cool. Use sharp knife or scissors. Remove any foliage that would be under water and place in a clean bucket of tepid water and preservative. If florist preservative is unavailable, use clear, non-diet lemon-lime soda or medicinal type mouthwash. Take cut flowers indoors, re-cut stems under water, return to preservative solution and let stand in a cool place out of direct sunlight for at least 1 hour prior to arranging. Re-cut stems again when arranging.

FLOWERING and FOLIAGE PLANTS - DEPARTMENT 19

All Rules and Regulations apply with the following additions/exceptions:

1. All plants must be identified by variety, in ink, with adhesive tape on the container.
2. An exhibitor shall enter only 1 item in each lot.
3. Houseplants must have been owned and cared for by exhibitor at least 3 months prior to Fair.
4. Maximum size pot is 8". Plants must be no bigger than 18" wide and 20" tall. **No oversized plants will be accepted.**
5. A plastic or foil plate needs to be placed underneath the plant.
6. All hanging plants must be within the size guidelines and must be suitable weight for hanging.
7. If a plant does not qualify for any listed category, a new category will be made. An exhibitor shall enter only one item in that class.
8. Exhibitors must submit plant care instructions for each plant entered. Watering instructions are most important.
9. Premium checks **must be cashed within 60 days** of receipt. No exceptions.
10. **MUST be 19 years of age or older. NO EXCEPTIONS!**

JUDGING CRITERIA

1. Horticultural perfection. No diseased, spotted, or dead leaves or flowers allowed
2. Plants must be properly groomed and pot must be clean and plant identified
3. Judging will be on plants only

CLASS B: HANGING BASKETS OR POTS

Lot Numbers and Descriptions

- B02 Special class - person with disability. Exhibitor may enter only 1 item in each lot
- B03 Spider plant - hanging
- B05 Any other hanging plant

CLASS C: FLOWERING HOUSE PLANTS

Lot Numbers and Descriptions

- C02 African Violet - single - 1 crown
- C03 African Violet - double - 1 crown

- C04 Begonia - fibrous rooted
- C05 Begonia - tuberous rooted
- C06 Begonia - hanging
- C07 Begonia - double
- C09 Coleus
- C11 Fuchsia
- C12 Geranium
- C13 Geranium - Ivy
- C14 Impatiens - hanging
- C15 Impatiens - any variety - table - 1 plant
- C16 Orchid plant
- C17 Professional - open class - 1 set of prizes
- C20 Special class - person with disability. Exhibitor may enter only 1 item for above classes.
- C21 An unusual variety
- C22 Any other hanging plant - flowering
- C23 Any other flowering plant not listed - identify

FOLIAGE PLANTS - DEPARTMENT 19

AWARD:

- **Mahoney's Too, East Falmouth** - \$25.00 Gift Certificate for Plants

CLASS D: HOUSE PLANTS

Lot Numbers and Descriptions

- D04 Foliage plant in 6" pot - no higher than 8" overall - pot and plant
- D05 Garden Club Members – open class
- D09 Philodendron – either hanging or table variety
- D10 Professional Open Class – 1 set of prize

SPECIAL ENTRY:

- D11 Any other table plant - identify

Cactus Plant – Share your favorite cactus plants to be judged. Entries will be judged on condition of the plant, overall appearance and size of plant relative to the container. Only one entry per participant in this category.



FRUITS - DEPARTMENT 16 and VEGETABLES - DEPARTMENT 15

FRUITS:

All Rules and Regulations apply with the following additions and/or exceptions:

1. All varieties must be named on entry card. List the seed package information showing variety of seed used.
2. Premium checks **must be cashed within 60 days** of receipt. No exceptions.
3. **MUST be 19 years of age or older. NO EXCEPTIONS!**



CLASS A: SMALL FRUIT - 1 PINT BOXES - Grown for Hobby/Home Use, except lot A05

Lot Numbers and Descriptions

- A01 Blueberries - cultivated or wild - pint boxes. 1 set of prizes, unless 3 or more entries of same variety by different exhibitors
- A02 Raspberries - Red - pint boxes. 1 set of prizes, unless there are 3 or more entries of the same variety by different exhibitors
- A03 Any other home grown fruit - black raspberries, etc. - pint boxes - competing for 1 set of prizes
- A04 Garden Club Members - open class - small fruit - pint boxes
- A05 Professional - open class - small fruit - pint boxes

VEGETABLES:

AWARDS:

- **Country Garden, Hyannis** - Gift Certificates to be awarded to the 3 exhibitors receiving the most points in Fruits and Vegetables combined:
1st - \$15.00, 2nd - \$10.00, 3rd - \$5.00
- **Mahoney's Too, East Falmouth** -
\$25.00 Gift Certificate for Best Vegetable in Show

All Rules and Regulations apply with the following additions/exceptions:

1. All varieties must be named on entry card. List the seed Package information showing variety of seed used.
2. All vegetables must be grown, selected and arranged by exhibitor as a hobby.
3. To uphold the quality of exhibits of the Barnstable County Fair, the committee reserves the right to dispose of any withered vegetables or fruit.
4. Premium checks **must be cashed within 60 days** of receipt. No exceptions.
5. **MUST be 19 years of age or older. NO EXCEPTIONS**

JUDGING CRITERIA:

1. Exact number of specimens called for in premium list
2. Uniformity in size, shape and color
3. Quality - not too large, not too small, fine texture - prepare for market
4. Free from blemishes, cuts, bruises, insect injury, disease
5. Cleanliness - product washed or wiped

CLASS B: PLATE CLASS VEGETABLES

Lot Numbers and Descriptions

- B01 Artichokes - 3
- B02 Beets - 5 - leave 1" stem
- B03 Cabbage - 2 heads
- B04 Cabbage - Chinese - 2 heads
- B05 Carrots - 5 - short - up to 6" - leave 2" stem
- B06 Carrots - 5 - long - over 6" - leave 2" stem
- B07 Carrots - mini - 1" to 2" long
- B08 Corn - 5 ears - strip one side
- B09 Cucumbers - 3 - burpless type
- B10 Cucumbers - 3 - pickling
- B11 Cucumbers - 3 - slicing
- B12 Garlic Bulbs - 2 - 1" fringe - 2" stems
- B13 Gourds - 5
- B14 Kohlrabi - 3
- B15 Lettuce - 2 - head type - exhibit in shallow water
- B16 Lettuce - 2 - loose - leaf type - exhibit in shallow water

- B17 Onions - 5 red - must be identified - unpeeled
- B18 Onions - 5 - white - unpeeled - washed
- B19 Onions - 5 - yellow - unpeeled - washed
- B20 Peas - 15 - edible pods
- B21 Pea pods - 15 - not shelled
- B22 Peppers - 5 - hot
- B23 Peppers - 5 - sweet
- B24 Pods - 15 - green beans
- B25 Pods - 15 - yellow beans
- B26 Pods - 15 - pole beans - not shelled
- B27 Pods - 15 - purple beans
- B28 Potatoes - 5 - cobbler type
- B29 Potatoes - 5 - green mountain type
- B30 Potatoes - 5 - russet
- B31 Potatoes - 5 - red
- B32 Radishes - 5
- B33 Squash - 2 - crookneck - summer
- B34 Squash - 2 - straight - summer
- B35 Squash - winter - hubbard, etc.
- B36 Squash - 2 - green zucchini - not more than 12"
- B37 Squash - 2 - yellow zucchini - not more than 12"
- B38 Squash - 2 - any other variety
- B39 Unusual shaped squash
- B40 Cherry tomatoes - 5 - green - leave stem
- B41 Cherry tomatoes - 5 - red - leave stem
- B42 Tomatoes - 5 - green - leave stem
- B43 Tomatoes - 5 - red - leave stem
- B44 Tomatoes - 5 - plum - leave stem
- B45 Zucchini - largest size - First place only
- B46 Professional class open
- B47 Garden clubs - open class - must be in a jar of water if leaf vegetable
- B48 Special class - person with disability - only one item per class
- B49 Any other vegetable not listed: 2, 5 or 15 items per plate, depending on size, competing for 1 set of prizes. If 3 or more exhibitors have entries of the same product, a separate class will be set up. Leaf vegetables must be in a jar of water.

CLASS C: HOME GARDEN BASKET

Lot Numbers and Descriptions

- C01 Home Garden Basket. NOTE: Home Garden Display of not less than 6 vegetables or fruits, no broccoli, in 1 container, basket, etc. Arrangement will be considered.

CLASS C PREMIUMS:

- 14 1st - \$25; 2nd - \$20; 3rd - \$15; 4th - \$10; 5th - \$5

KNITS, CROCHET, SEWING, DOLLS and TOYS - DEPARTMENT 21

AWARDS:

- **Silver Bowl - Doris H. Lamprey** - Award for Excellence in Knitting and Crocheting
- **Sew Pro, Sandwich - 4** - \$25.00 Gift Certificates for Sewing
- **Wal-mart, Falmouth** - \$25.00 Gift Certificate for Best Sweater - Adult - Knit or Crochet - \$25.00 Gift Certificate for Best Afghan - Knit or Crochet
- **Yarn Basket, Mashpee** - \$25.00 Gift Certificate for Best Afghan - Knit or Crochet



All Rules and Regulations apply with the following additions/exceptions:

1. Premium checks **must be cashed within 60 days** of receipt. No exceptions.
2. **MUST be 19 years of age or older. NO EXCEPTIONS!**

JUDGING CRITERIA:

1. Design/Creativity
2. Sense of Color/Material
3. Stitching and Finishing

CLASS A: KNITS

Lot Numbers and Descriptions

- A01 Afghan - knit
- A02 Afghan - knit - infant
- A03 Blanket - knit - infant
- A04 Knit article - first time entry
- A05 Knit - felted item
- A06 Knit item - infant
- A07 Knit item - child
- A08 Knit sweater - infant
- A09 Knit sweater set - infant
- A10 Knit sweater: child - fair isle/Nordic
- A11 Knit sweater: child - fisherman - aran style
- A12 Knit sweater: adult - fair isle/Nordic
- A13 Knit sweater - adult - fisherman - aran style
- A14 Knit sweater: child - any other stitch
- A15 Knit sweater: adult - any other stitch
- A16 Knit item - other than sweater
- A17 Machine knit - child sweater
- A18 Machine knit - infant sweater set
- A19 Machine knit - adult sweater
- A20 Machine knit - novelty sweater
- A21 Machine knit - Nordic sweater
- A22 Machine knit - other item
- A23 Novelty designed sweater - child
- A24 Novelty designed sweater - adult
- A25 Professional - knit project - child
- A26 Professional - knit project - adult
- A27 Professional - machine knit project - child
- A28 Professional - machine knit project - adult
- A29 Special class - person with disability
- A30 Any knit item not listed above

CLASS B: CROCHET

Lot Numbers and Descriptions

- B01 Afghan - crochet - afghan stitch
- B02 Afghan - crochet - granny stitch
- B03 Afghan - crochet-any other stitch
- B04 Afghan - crochet - infant
- B05 Afghan - crochet - crib size
- B06 Bed cover
- B07 Crochet sweater set - infant
- B08 Crochet article - infant
- B09 Crochet article - child
- B10 Crochet article - adult
- B11 Crochet article - first time entry
- B12 Crochet article - doilies
- B13 Crochet article - jewelry
- B14 Crochet article - tablecloth
- B15 Any other crochet article
- B16 Tatting
- B17 Professional - crochet project - child
- B18 Professional - crochet project - adult
- B19 Special class - person with disability

CLASS C: KNIT OR CROCHET

Lot Numbers and Descriptions

- C01 Afghan - mixed media
- C02 Christmas decorations
- C03 Christmas ornaments - ready for hanging - less than 5"
- C04 Doll
- C05 Doll clothes
- C06 Hat
- C07 Purse
- C08 Scarf
- C09 Sets - hat or scarf
- C10 Shawl
- C11 Stuffed animal
- C12 Professional - stuffed animal
- C13 Any other item not listed above
- C14 Special class - person with disability

CLASS D: SEWING

Lot Numbers and Descriptions

- D01 Accessories - belts, handbags
- D02 Clothing - adult
- D03 Clothing - child
- D04 Costume
- D05 Doll clothes
- D06 Household item up to 20"
- D07 Sewing article - first time entry
- D08 Suit - 2 or more pieces
- D09 Professional - any sewing item
- D10 Any other item not listed above
- D11 Special class - person with disability
- D12 'Up-Cycle' - Take an existing clothing item and embellish

CLASS E: DOLLS and TOYS

Lot Numbers and Descriptions

- E01 Doll - bisque
- E02 Doll - material - kit
- E03 Doll - material - original
- E04 Stuffed animal
- E05 Teddy bear
- E06 Toy for infant
- E07 Professional: stuffed doll or toy
- E08 Special class - person with disability

KNITS, CROCHET, SEWING, DOLLS and TOYS

SPECIAL ENTRIES FOR 2021:

"VISION IN WHITE"

1. Afghan - knit or crochet
2. Sweater - knit or crochet
3. Clothing - sewing

SPECIAL ENTRIES FOR 2022:

TBD

NEEDLE ARTS - DEPARTMENT 22

All Rules and Regulations apply with the following additions /exceptions:

1. All Pictures should be ready to hang and must have picture wire from edge to edge. *** **NO CENTER HANGING DEVICES** ***
2. No submission more than a total of 24" wide.
3. An exhibitor shall enter only 1 item in any lot.
4. Items must have been made within the year.
5. Soiled pieces will not be accepted.
6. Premium checks **must be cashed within 60 days** of receipt. No exceptions.
7. **MUST be 19 years of age or older. NO EXCEPTIONS!**

JUDGING CRITERIA:

1. Condition of article
2. Design
3. Choice of colors
4. Originality & technique
5. Finishing

SILVER BOWL AWARDS FOR NEEDLE ARTS:

- **Barnstable County Fair Needlecrafts Award - In memory of Maise V. Weeks 1875-1946** - Best Exhibit in Needlework
- **Betty Jones Bowl - The Needlework Center, Hyannis** - For Excellence in Christmas Needlework
- **Elsie M. Couite Bowl - The Needlework Center, Hyannis** - For Excellence in Counted Cross Stitch
- **Louise Black Sperry Bowl - The Needlework Center, Hyannis** - Best Needlepoint Design - using a variety of stitches
- **Robert L. Jordan Bowl - The Needlework Center, Hyannis** - Original or adaptation with creative use of color and design in any type of needlework.
- **Cindy Chilauskas Memorial Bowl - Sponsored by Cape Cod ANG** - Best in Show in Needle Arts

***NOTE: Silver Bowls can only be won two years in a row.

AWARDS:

- **Town-Ho Needleworks** - \$50.00 Gift Certificate for use of texture in needlepoint

DEFINITIONS:

ORIGINAL: A design conceived, composed and executed entirely by the exhibitor. It may be inspired by nature or a work of art but may not be in any way from any source.

ADAPTATION: A design which is taken from another medium (picture, fabric, china, etc.) and is adapted through a choice of materials, colors and techniques by exhibitor. A picture of the source must accompany the entry.

COMMERCIAL: A charted design, a kit, a class project, a correspondence course.

MIXED MEDIA: A piece showing 2 or more techniques.

PROFESSIONAL: Anyone who engages in needlework as a teacher, artist, designer, lecturer, judge, author, or stitcher for commercial work and who receives financial remuneration for such work.

***NOTE: When entering, the exhibitor should indicate if the article is an adaptation, a commercial piece, or an original.

Class A: BEADING

Lot Numbers and Descriptions

- A01 Counted bead work
- A02 Loomed beaded article
- A03 Off loom beading
- A04 Beaded embroidery
- A05 Kumihimo

Class B: COUNTED CROSS STITCH

Lot Numbers and Descriptions

- B01 Article - on aida cloth
- B02 Article - stitched on linen
- B03 Perforated Paper
- B04 Children's theme
- B05 Class project
- B06 Kit
- B07 Holiday - under 5"
- B08 Holiday - over 5"
- B09 Sampler - traditional
- B10 Stamped cross stitch
- B11 Adaptation

Class C: NEEDLEPOINT

Lot Numbers and Descriptions

- C01 Original - see definition
- C02 Adaptation - see definition
- C03 Article - using tent stitch only
- C04 Charted design with stitch guide
- C05 Class project
- C06 Holiday under 5"
- C07 Holiday over 5"
- C08 Kit
- C09 Non traditional sampler
- C10 Traditional sampler
- C11 Painted canvas - with stitch guide
- C12 Painted canvas - without stitch guide
- C13 Plastic canvas
- C14 Bargello
- C15 Canvas Embellishment

Class D: OTHER TECHNIQUES

Lot Numbers and Descriptions

- D01 Huck embroidery
- D02 Mixed media
- D03 Special Class - person with disability
- D04 Russian Punched Needle
- D05 Surface Stitching

PHOTOGRAPHY - DEPARTMENT 24

All Rules and Regulations apply with the following additions/exceptions:

1. **WHITE** single mat. **NO FOAM mat** or backing.
FOAM MATS WILL NOT BE ACCEPTED.
2. Wooden or metal frames are also not accepted.
3. Mat outside dimension: **Minimum** - 8"x 10" & **Maximum** - 11"x 14".
4. Photos must have been taken in the past year.
5. **NO WRITING** including numbers, dates, names, on back or front of entry.
6. A person may enter 1 photo in each lot unless otherwise specified.
7. Professional Class is for anyone who makes a majority of their income from the sale of photos.
8. If possible, all photos will be displayed.
9. Premium checks **must be cashed within 60 days** of receipt. No exceptions.
10. **MUST be 19 years of age or older.**
NO EXCEPTIONS!

Other Clarifications:

An entry consists of three (3) parts:

1. A backing made from oak tag, poster board or even an old gift box.
2. The middle layer is the photo.
3. The top layer is the mat. You can cut your own or purchase one. If you can't find a white mat, buy a color one and reverse it. The back is usually white.

Note: All of this should be glued together.

JUDGING CRITERIA

1. Visual impact
2. Composition
3. Originality
4. Presentation

Please note: color & black and white are now in ONE Class.

Amateurs may enter only once in each lot unless otherwise noted.

CLASS A: BLACK AND WHITE or COLOR

Lot Numbers and Descriptions

- A01 Cool Times (snow, winter)
- A02 Generations
- A03 In Motion
- A04 Wild Life (wild animal, human social time)
- A05 Hometown Pride
- A06 Harvest Time
- A07 Forgotten Objects (items from the past)
- A08 Glass (reflection)
- A09 Red
- A10 Fur Babies (pets)

CLASS B: THE FAIR

Use your imagination and give us a creative photo.

Open to both Amateurs and Professionals

Lot Numbers and Descriptions

- B01 Amateur Class - two (2) entries per person
- B02 Professional Class - two (2) entries per person

CLASS C: CAPE COD SEASHORE

(Lighthouse, Pier, etc.)

Lot Numbers and Descriptions

- C01 Amateur Class - one (1) entry per person
- C02 Professional Class - two (2) entries per person

CLASS D: PROFESSIONAL CLASS

Black and white or color photo

Lot Numbers and Descriptions

- D01 Professional - May enter up to 4 photos in this Lot and Class

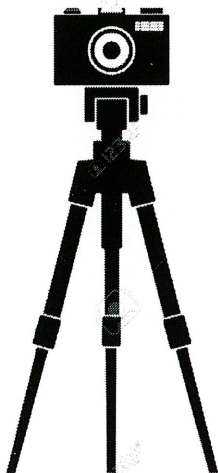

QUILTS - DEPARTMENT 20

AWARDS:

- **Crazy Quilters of Cape Cod** - \$25.00 Gift Certificate for Best Hand Quilting
- **Bayberry Quilters of Cape Cod** - \$50.00 Gift Certificate for Best Quilt - Machine Pieced / Appliqued. Machine Quilted by self.
- **Holly Berry Quilters Guild** - \$25.00 Gift Certificate for Best Beginners Entry
- **Murray's Fabric of Orleans** - \$25.00 Gift Certificate for Best Special Entry
- **Tumbleweed Quilt Shop**, - \$50.00 Gift Certificate for Best Wall Hanging
- **Cape Cod Quilts and Cottages** - \$25.00 Gift Certificate for Best Quilt, Machine Pieced / Appliqued and professionally quilted
- **Myers Furniture Silver Bowl** - Awarded for Excellence of Design and Craftsmanship in a Quilt

All Rules and Regulations apply with the following additions/exceptions:

1. Best of Show must be completely self made.
2. "PROFESSIONAL" - Anyone who receives money for quilting services.
3. Premium checks **must be cashed within 60 days** of receipt. No exceptions.
4. **MUST be 19 years of age or older. NO EXCEPTIONS!**
5. Must have been completed in the last 2 years.
6. Only one quilt per category per person.

JUDGING CRITERIA:

- Sense of color & design
- Construction of quilt top
- Quilting, workmanship, design & balance across quilt
- Finishing - back of quilt, quilt lies flat, binding
- Overall visual impact

CLASS A: QUILTS

Lot Numbers and Description

- A01 Beginner - completed 3 quilts or less
A02 Any quilt by person with a disability
A03 Group project - 2 or more participants - guilds, churches, friends, professional quilters
A04 Tied quilts
A05 Paper pieced item - any size, includes quilts, wall hangings, clothing, etc.
A06 Quilt any method designed and quilted by self

- A07 Professional – quilted item, i.e. table runner, table topper, handbag, pillow, etc.
A08 Professional – quilt, any method
A09 Quilt - baby / youth - crib or lap size
A10 Quilt - Hand pieced or appliquéd, machine quilted by self
A11 Quilt - hand or machine pieced or appliquéd, hand quilted by self
A12 Quilt - machine pieced or appliqued, machine quilted by self
A13 Quilt - machine pieced / appliqued, professionally quilted, name the professional.
A14 Whole cloth quilt
A15 Mixed techniques – any size, a combination of methods not included in any other category.
A16 Quilted item - table runner, table topper, handbag, pillow, etc.

Quilted Wall Hangings - maximum size 45" x 45"

- A17 Embellished, any style
A18 Hand pieced or appliquéd, hand quilted by self
A19 Machine pieced or appliquéd, professionally quilted, name the professional.
A20 Machine pieced or appliqued, machine-quilted by self
A21 Miniature - any method - maximum size 24" x 24"

QUILTS

SPECIAL ENTRIES FOR 2023

1. **Memories** - any method
2. **Sunrise/Sunset** - any method

SPECIAL ENTRIES FOR 2024

1. **Spring Flowers** - any method
2. **Bells & Whistles** - any method

* You don't have to be a quilt guild member to sit with quilts during the Fair.

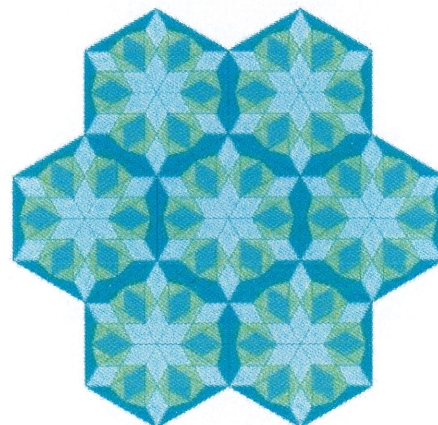

RUGS - DEPARTMENT 23

AWARDS:

- **Cranberry Chapter of ATHA** - \$50.00 cash award for excellence and originality in Traditional Rug Hooking
- **Best in Show**

All Rules and Regulations apply with the following additions/exceptions:

1. The Fair reserves the right to reclassify your exhibit if they think it is in the wrong class.
2. If 3 or more exhibits are entered in unlisted classes, a separate class will be made.
3. An exhibitor shall enter only 1 item in each class.
4. Premium checks **must be cashed within 60 days** of receipt. No exceptions.
5. **MUST be 19 years of age or older. NO EXCEPTIONS!**

JUDGING CRITERIA:

1. Condition of article, construction and workmanship, design, effectiveness of color values and texture, and technique
2. Attractiveness
3. Please identify pattern where possible.

CLASS A: RUGS - NOT OVER 5'

Lot Numbers and Descriptions

HOOKED COMMERCIAL

- A01 Hooked commercial - Animals
- A02 Hooked commercial - Crewel/Paisley
- A03 Hooked commercial - Floral or Fruit
- A04 Hooked commercial - Geometric
- A05 Hooked commercial - Oriental
- A06 Hooked commercial - Pictorial
- A07 Hooked commercial - Primitive Theme
- A08 Hooked commercial - Seasonal
- A09 Hooked commercial - Wide Cut
- A09-01 Hooked commercial - Seaside
- A09-02 Hooked commercial - Whimsey
- A09-03 Hooked commercial - Multi-Media

HOOKED ORIGINAL

- A10 Hooked original - Animals
- A11 Hooked original - Crewel/Paisley
- A12 Hooked original - Floral or Fruit
- A13 Hooked original - Geometric
- A14 Hooked original - Oriental
- A15 Hooked original - Pictorial
- A16 Hooked original - Primitive Theme
- A17 Hooked original - Seasonal
- A18 Hooked original - Wide Cut
- A18-01 Hooked original - Seaside
- A18-02 Hooked original - Whimsey
- A18-03 Hooked original - Multi-Media

OTHER

- A19 Adaptation - Design inspired by someone else's design in a different medium, i.e. a photo, postcard, painting, etc.
- A20 Braided - Any Article
- A21 Latchhook
- A22 Punched Needle
- A23 Rug Kits
- A24 Special Class - Person with disability
- A25 Other - i.e. Soft sculpture, coasters, pins, etc.
- A26 For exhibit only
- A27 Professional / Teacher:
 - A27-01 Professional hooked commercial
 - A27-02 Professional hooked original

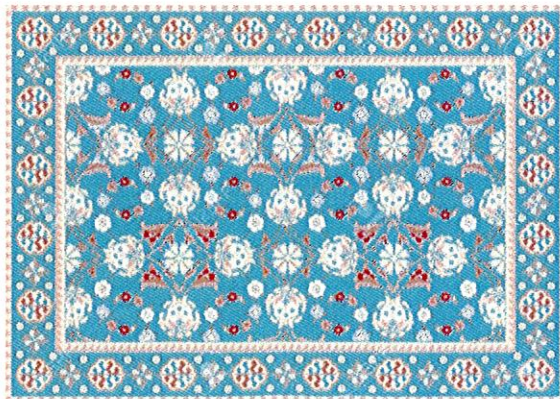

Barnstable County Fair

2023 Schedule of Events

Scholarship Awards

Since 1974 Barnstable County Agricultural Society, Inc. has been awarding scholarships to Barnstable County seniors. In the infancy of the program \$3000.00 was offered and very few applied. Today there are over 40 applicants yearly and up to \$40,000 is awarded.

To qualify for the scholarships applicants must reside in Barnstable County and be furthering their education in agricultural related study, horticultural, equine, marine biology or home economics. Recipients can re-apply yearly, up to 4 years, by maintaining their majors in the required fields and must maintain a GPA of 2.5 or higher. Applications are sent annually to all high school guidance counselors.

Fair Facts

- Barnstable County Agricultural Society, Inc. is a non-profit 501-C3 organization and receives no state or local funding.
- The Fair was established in 1844
- The Society gives up to \$40,000 in scholarships
- The Society spends in excess of \$120,000 a year with local businesses
- No Officer, Director or Board member receives any salary
- Our Grounds and Parking Department employs local teenagers to work before, during, and after the Fair.!
- Our seasonal events attract many attendees who frequent local establishments.
- The Police and security bill for 2022 was \$100,000
- The Fire Dept. bill for 2022 was \$14,000
- The Entertainment Budget for 2022 was \$215,000.

Barnstable County Fair
July 17 – July 23

Food Truck Festival
August 5

Bands for Badges
August 12

Cranberry Cluster Dog Show
September 14 – September 17

Cape Cod Brew Fest
September 23

Mass Track Meet
October 14 - October 15

Cyclo Cross Race
October 28 - October 29

