

## SHEEP SHOW – OPEN – DEPARTMENT 2

OPEN SHOW Day of show: Saturday, July 23, 2022 at 12:00 PM  
Superintendent – John Buffington

**IMPORTANT: TOTAL SHOW WILL BE LIMITED TO 300 HEAD. THE FAIR RESERVES THE RIGHT TO RETURN ENTRIES. ALL ENTRIES ACCEPTED ON A FIRST COME, FIRST SERVED BASIS.**

- **All exhibitors must abide by the *Rules and Information for Livestock Exhibitors and the IAFRE Code of Show Ring Ethics as previously detailed as well as all laws and regulations governing animal health issues.***
  - Entries: An entry fee of \$3 per animal. Deadline for entries is July 13, 2022 - No Exceptions!. There will be NO day-of-show entries allowed. No exceptions!
  - Entries: When entering animals into any Livestock Show at the Barnstable County Fair, the OWNER'S name MUST be used and not the farm name. Under NO circumstances will entries be allowed in both the owner's name and a farm name.
- **Entries in classes will be accepted as space permits. Entries received after that date will be returned.**
- **Registration:** All entries in purebred classes must be **registered in the name of the exhibitor**. Papers must be presented at time of arrival. All animals are to be tagged or tattooed. All animals must have Scrapie tags or they will be asked to leave.
- **Exhibitors:** Exhibitors are limited to entering not more than two (2) breeds and no more than twelve (12) animals, and will be allowed only two (2) entries per class. **TWO (2) PREMIUMS ONLY, PER CLASS**, will be paid per exhibitor, and **ONE (1) PREMIUM ONLY, PER GROUP CLASS**, will be paid per exhibitor.
- **Breed/Class:** To qualify in a class, a breed **MUST have a minimum of three (3) or more exhibitors and twelve (12) or more sheep**. *The BCAS Livestock Committee reserves the right to cancel, combine or subdivide any class.* Breeds without the above requirements will be put into AOB - Meat or Wool. The Livestock Supervisor reserves the right to place animals in individual classes. Junior exhibitors are exempt from the requirement of **three (3) or more exhibitors and twelve (12) or more sheep**
- **Arrivals and Departures:** Arrival: All sheep are to be penned before **10:00 PM on Friday, July 22, 2022**. Exhibitors wishing to arrive on Saturday should check with the Livestock Superintendent. Departure: **Sheep may not leave until 8:00 PM on Saturday, July 23, 2022**. Exhibitors are asked to checkout with the Sheep Superintendent prior to leaving the grounds.
- **Fitting and Showmanship:** Classes will be divided according to the number of years of experience of the exhibitor:
  - o **First Year:** any age **Novice:** 6 years old as of January 1, 2022
  - o **Junior:** 11 years old as of January 1, 2022
  - o **Senior:** Between 14 - 20 years of age.
- **NOTE:** No cut offs or shorts are allowed. White T-Shirt or 4-H Shirt and suitable pants, slacks, and footwear required.
- **Dress Code:** All exhibitors are required to wear suitable, professional show attire or a farm shirt and jeans.
- **Judging:**  
**SHOWTIMES AND BREED TYPES WILL BE POSTED BY THE SHEEP SUPERINTENDENT.**
- **Rules of Conduct:** Any exhibitor who is caught or found out to have defaced or damaged any other exhibitor's animal or property, will be asked to leave the Fair and will forfeit any premium money per order of the Livestock committee.
- **Premium checks are to be cashed within 60 days of receipt. No exceptions.**

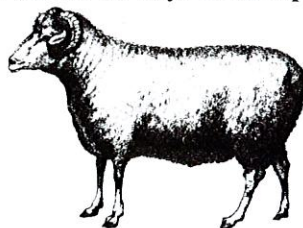

**Premium check request deadline is October 1, 2022.**

**NOTE:**

- a. **Market Lambs:**
- b. **Lamb Classes:** Lamb classes will be divided into Junior and Senior Division as follows:
  - a. **Seniors** - September 1, 2021 - January 31, 2022;
  - b. **Juniors** - February 1, 2022 and after.
- c. **Group Classes:** All group class papers will be checked in the ring at the time of judging and all animals must have shown previously in individual classes.

**SHEEP CLASS LETTERS**

A - M	AOB Meat	S	Southdown
A - W	AOB Wool	SH	Shropshire
C	Natural Color	ST	Shetland
CH	Cheviot	SU	Suffolk
D	Dorset	T	Tunis
H	Hampshire	X	Fitting and Showmanship

**SHEEP LOTS**

Lot#	Description	Lot#	Description
1	Yearling Ram	10	<b>Flock:</b> 1 Ram, 2 Yearling Ewe, 2 Ewe Lambs
2	Senior Ram Lamb	11	<b>Young Breeder's Flock:</b> 1 Ram, 2 Yearling Ewe, 2 Ewe Lambs, all bred and owned by 1 exhibitor
3	Junior Ram Lamb	12	<b>Get of Sire:</b> 4 animals of both sexes, any age, all sired by the same ram and registered to 1 owner
4	Pair Ram Lamb	13	<b>Pen of Three Lambs:</b> Bred and owned by 1 exhibitor
5	Yearling Ewe	14	First Year Fitting and Showmanship
6	Pair Yearling Ewe	15	Novice Fitting and Showmanship
7	Senior Ewe Lamb	16	Junior Fitting and Showmanship
8	Junior Ewe Lamb	17	Senior Fitting and Showmanship
9	Pair Ewe Lamb		

**NOTE:**

- The *Premier Exhibitor Award* is given in memory of **Robert Williams, Sr.**, whose many years of devotion and dedication to raising sheep at the Fair contributed greatly to the Barnstable County Fair.
- Rosettes will be awarded to the Champion Ram and Champion Ewe of each breed.

**PREMIUMS**

Premiums	1 <sup>st</sup>	2 <sup>nd</sup>	3 <sup>rd</sup>	4 <sup>th</sup>	5 <sup>th</sup>	6 <sup>th</sup>	7 <sup>th</sup>
Regular Classes	\$20	\$18	\$16	\$14	\$12	\$10	\$8
Group Classes	\$15	\$13	\$11	\$9	\$7	\$5	\$3
Fitting / Showmanship	\$14	\$12	\$10				

**\*\*\* FITTING / SHOWMANSHIP WILL BE JUDGED USING THE DANISH SYSTEM.**



## SHEEP SHOW – YOUTH – DEPARTMENT 5

Show Friday, July 22, 2022 at 12:00 PM

Lead Line Contest - Friday, July 22, 2022 at 7:00 pm

Superintendent – John Buffington

**IMPORTANT: TOTAL SHOW WILL BE LIMITED TO 300 HEAD. THE FAIR RESERVES THE RIGHT TO RETURN ENTRIES. ALL ENTRIES ACCEPTED ON A FIRST COME, FIRST SERVED BASIS.**

- **All exhibitors must abide by the *Rules and Information for Livestock Exhibitors and the IAFRE Code of Show Ring Ethics as previously detailed as well as all laws and regulations governing animal health issues.***
  - Entries: An entry fee of \$3 per animal. Deadline for entries is July 13, 2022 - No Exceptions!. There will be NO day-of-show entries allowed.
  - Entries: When entering animals into any Livestock Show at the Barnstable County Fair, the OWNER'S name MUST be used and not the farm name. Under NO circumstances will entries be allowed in both the owner's name and a farm name.
- **Entries in classes will be accepted as space permits. Entries received after that date will be returned.**
- **Registration:** All entries in purebred classes must be **registered in the name of the exhibitor**. Papers must be presented at time of arrival. All animals are to be tagged or tattooed. All animals must have Scrapie tags or they will be asked to leave.
- **Exhibitors:** Exhibitors are limited to entering not more than two (2) breeds and no more than twelve (12) animals, and will be allowed only two (2) entries per class. **TWO (2) PREMIUMS ONLY, PER CLASS**, will be paid per exhibitor, and **ONE (1) PREMIUM ONLY, PER GROUP CLASS**, will be paid per exhibitor.
- **Breed/Class:** To qualify in a class, a breed **MUST have a minimum of three (3) or more exhibitors and twelve (12) or more sheep.** *The BCAS Livestock Committee reserves the right to cancel, combine or subdivide any class.* Breeds without the above requirements will be put into AOB - Meat or Wool. The Livestock Supervisor reserves the right to place animals in individual classes. Junior exhibitors are exempt from the requirement of **three (3) or more exhibitors and twelve (12) or more sheep**
- **Arrivals and Departures:** Arrival: **NO ANIMALS WILL BE ALLOWED TO ARRIVE ON SHOW DAY!** All sheep are to be penned before **10:00 PM on Thursday, July 21, 2022.** Departure: **Sheep may not leave until 8:00 PM on Saturday, July 23, 2022.** Exhibitors are asked to checkout with the Sheep Superintendent prior to leaving the grounds.
- **Fitting and Showmanship:** Classes will be divided according to the number of years of experience of the exhibitor:
  - **First Year:** any age **Novice:** 6 years old as of January 1, 2022
  - **Junior:** 11 years old as of January 1, 2022
  - **Senior:** Between 14 - 20 years of age.
- **Dress Code:** All exhibitors are required to wear suitable, professional show attire or a farm shirt and jeans. **NOTE:** No cut offs or shorts are allowed. White T-Shirt or 4-H Shirt and suitable pants, slacks, and footwear required.
- **Judging:**  
**SHOWTIMES AND BREED TYPES WILL BE POSTED BY THE SHEEP SUPERINTENDENT.**
- **Rules of Conduct:** Any exhibitor who is caught or found out to have defaced or damaged any other exhibitor's animal or property, will be asked to leave the Fair and will forfeit any premium money per order of the Livestock committee.
- **Premium checks are to be cashed within 60 days of receipt. No exceptions.**  
**Premium check request deadline is October 1, 2022.**

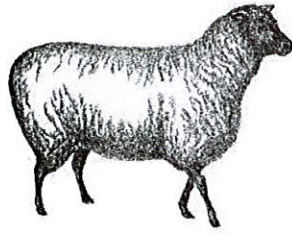

**NOTE:**

- d. **Market Lambs:**
- e. **Lamb Classes:** Lamb classes will be divided into Junior and Senior Division as follows:
  - a. **Seniors** - September 1, 2021- January 31, 2022;
  - b. **Juniors** - February 1, 2022 and after.
- f. **Group Classes:** All group class papers will be checked in the ring at the time of judging and all animals must have shown previously in individual classes.

**SHEEP CLASS LETTERS**

A - M	AOB Meat	S	Southdown
A - W	AOB Wool	SH	Shropshire
C	Natural Color	ST	Shetland
CH	Cheviot	SU	Suffolk
D	Dorset	T	Tunis
H	Hampshire	X	Fitting and Showmanship

**SHEEP LOTS**

Lot#	Description	Lot#	Description
1	Yearling Ram	10	<b>Flock:</b> 1 Ram, 2 Yearling Ewe, 2 Ewe Lambs
2	Senior Ram Lamb	11	<b>Young Breeder's Flock:</b> 1 Ram, 2 Yearling Ewe, 2 Ewe Lambs, all bred and owned by 1 exhibitor
3	Junior Ram Lamb	12	<b>Get of Sire:</b> 4 animals of both sexes, any age, all sired by the same ram and registered to 1 owner
4	Pair Ram Lamb	13	<b>Pen of Three Lambs:</b> Bred and owned by 1 exhibitor
5	Yearling Ewe	14	First Year Fitting and Showmanship
6	Pair Yearling Ewe	15	Novice Fitting and Showmanship
7	Senior Ewe Lamb	16	Junior Fitting and Showmanship
8	Junior Ewe Lamb	17	Senior Fitting and Showmanship
9	Pair Ewe Lamb		

**NOTE:**

- The *Premier Exhibitor Award* is given in memory of **Robert Williams, Sr.**, whose many years of devotion and dedication to raising sheep at the Fair contributed greatly to the Barnstable County Fair.
- Rosettes will be awarded to the Champion Ram and Champion Ewe of each breed.

**PREMIUMS**

Premiums	1 <sup>st</sup>	2 <sup>nd</sup>	3 <sup>rd</sup>	4 <sup>th</sup>	5 <sup>th</sup>	6 <sup>th</sup>	7 <sup>th</sup>
Regular Classes	\$20	\$18	\$16	\$14	\$12	\$10	\$8
Group Classes	\$15	\$13	\$11	\$9	\$7	\$5	\$3
Fitting / Showmanship	\$14	\$12	\$10				

**\*\*\* FITTING / SHOWMANSHIP WILL BE JUDGED USING THE DANISH SYSTEM**



## LEAD LINE CONTEST

**Friday, July 22, 2022 at 7:00 pm**  
**Superintendent – John Buffington**

1. Open to any contestant who owns or leases a sheep of any breed.
2. An entry fee of \$3.00 must be submitted, along with the class number, contestant's name, age, and mailing address.
3. All entries and awards within this show will be subject to the General Rules and Regulations.
4. Pre Judging - all garments, on hangers and labeled with contestant name and age division, are to be brought to the Livestock Office by 12:00 pm on Friday, July 22, 2022 and checked in. Garments will be released by 8:00 PM, if not before, on Saturday, July 23, 2022.
5. The purpose of this competition is to present a class of prize sheep in the most attractive manner possible, where spectators gain a true sense of the versatility and beauty of wool and share in our commitment to the dual-purpose and wool breeds of sheep. Entrants must wear a garment of 100% wool and furnish their own garments. In case of a tie, handmade construction will be given extra consideration. Contestants will lead a EWE over six months of age that must be under control and presented in the most attractive manner possible. The pair should enhance each other.

### Scorecard:

<b>Garment - Prejudging</b>	<b>30 points</b>	<b>Sheep - Ring Judging</b>	<b>30 points</b>
Construction Quality	10 points	General Appearance and Fitting	15 points
Material Quality	10 points	Control and Presentation	15 points
Style and Fashion	10 points	Fitted/Trained by Exhibitor	5 points (bonus)
Handmade by Exhibitor	5 points (bonus)		
<b>Contestant - Ring Judging</b>	<b>30 points</b>		
Poise and Appearance of Contestant	20 points		
Appearance and Fit	10 points		
<b>Total Points:</b>	<b>90 to 100 Points</b>		

### LEAD LINE LOTS

Class Letter	Lot#	Class	Description
LL	1	Novice	Ages 5 - 9
LL	2	Junior	Ages 10 - 14
LL	3	Senior	Ages 15 - 22
LL	4	Adult	Ages 23 and over

### PREMIUMS

Premiums	1 <sup>st</sup>	2 <sup>nd</sup>	3 <sup>rd</sup>	4 <sup>th</sup>	5 <sup>th</sup>
Lead Line Contest	\$40	\$35	\$30	\$25	\$20





