

ADGA - SENIOR and JUNIOR DOE SHOWS - DEPARTMENT 6

Sunday, July 24th 2022 12:00 PM

BARNSTABLE COUNTY FAIRGROUNDS

1120 Nathan Ellis Highway, Route 151, East Falmouth, MA 02536

Superintendent: Karen Schwalbe (508) 524-2601 karen.schwalbe@gmail.com	Chair: Anne Petersen (508) 252-5247 rosasharnfarm@gmail.com
---	---

Judge: Grace Toy

ORDER OF BREEDS IS SUBJECT TO CHANGE

Deadline for entries is July 13, 2022 – \$3.00 per animal. Only same class substitutions with a limit of two (2) substitutions per class allowed. NO REFUNDS. Please make checks payable to: **BARNSTABLE COUNTY FAIR.**

ENTRIES AND PAYMENT ARE TO BE SENT TO THE BARNSTABLE COUNTY FAIR Attn: Karen Schwalbe.

- **All exhibitors must abide by the *Rules and Information for Livestock Exhibitors and the IAFRE Code of Show Ring Ethics* as previously detailed as well as all laws and regulations governing animal health issues.**
- **Access:** to the Fairgrounds will be restricted to only those vehicles carrying animals. All vehicles will be asked to park off the grounds in Lot 1 “Special Event” parking lot. No animals or vehicles owned by exhibitors will be allowed near the show area before 10:00 PM on the day preceding the show.
- **Arrival and Departure:** Animals must be in place by **10:00 AM** the day of the show must remain until **8:00 PM** or the completion of the show, whichever is later. You must check out with the Show Superintendent.
- **Entries:** When entering animals into any Livestock Show at the Barnstable County Fair, the owner’s name must be used and not the farm name. Under no circumstances will entries be allowed in both the owner’s name and a farm name.
- **Pens:** Available on a first-come, first-served basis. However, please be considerate of breeders with large herds.

RULES and REGULATIONS

1. Health Regulations: 2022 Massachusetts Fair Animal Health Rules are conditions for entry to the Barnstable County Fair.
2. The ADGA Combined Junior/Senior Doe Show and Junior Doe Show ARE separately sanctioned.
3. ADGA rules shall govern.
4. Judge’s decision is final. ADGA Grand Champion or Best of Breed winners must compete for Best in Show or forfeit the leg.
5. **Order of breeds shown is scheduled to be: Nigerian Dwarf, Recorded Grade, Alpine, All Other Purebred. Order of breeds is subject to change.**
6. Show premiums will be paid corresponding to the Judge’s award in the show ring. Judge’s decision will be final.
7. All animals must be in place at the Fair by 10:00 AM in order to qualify for premium money and must remain until 8:30 PM or the completion of the show, whichever is later. Leaving before 8:30 PM will result in loss of premium money.
8. Ages for both goats and youth classes are the age as of that date of the show – July 24, 2022.
9. All registration papers will be checked by the Show Secretary. All health certificates will be checked by the Show Superintendents. Registration papers must be presented on all animals six (6) months or older. Animals under six (6) months may be shown in an official ADGA show with a stamped duplicate application showing date of receipt in the ADGA office. A stamped duplicate is only valid for 30 days from the date ADGA issues. No copies will be accepted. Proof of ownership will be the name on the registration or recordation papers.
10. Any milking animal showing over distention of the udder is subject to discrimination by the Judge. There is no pre-show milk out.
11. The Fair will furnish bedding. Exhibitors are asked to provide their own hay, feed, and water buckets.
12. Dress Code: All handlers must wear clean, white shirts or 4-H t-shirts with white or tan pants and suitable shoes. No shorts, bathing suits, sandals or bare feet will be allowed.

13. Rules of Conduct: Any exhibitor who is caught or found out to have defaced or damaged any other exhibitor's animal or property will be asked to leave the Fair and will forfeit any premium money per order of the Livestock committee.
14. **Premium checks are to be cashed within 60 days of receipt. No exceptions.**
Premium check request deadline is October 1, 2022.

PREMIUMS

1. Ribbons will be awarded through 6th place ONLY; In Group Classes through 4th place ONLY.
2. Age for youth classes based on age as of the day of the show.
3. All animals entered in group or special classes MUST have been shown in their regular age class.

	1st	2nd	3rd	4th	5th	6th
BREED CLASSES	\$15	\$12	\$10	\$8	\$6	\$5
GROUP CLASSES	\$10	\$8	\$6	\$5	-	-
FITTING AND SHOWMANSHIP	\$14	\$12	\$10	\$8	\$7	\$6

COMBINED JUNIOR/SENIOR DOE SHOW

JUNIOR DIVISION	ND	RG	ALP	AOP
< 4 MONTHS	1	13	25	49
4-8 MONTHS	2	14	26	50
8-12 MONTHS	3	15	27	51
12-24 MONTHS	4	16	28	52
JUNIOR CHAMPION	-	-	-	-
RESERVE JUNIOR CHAMPION	-	-	-	-
SENIOR DIVISION	ND	RG	ALP	AOP
UNDER 2 YEARS	5	17	29	53
2-3 YEARS	6	18	30	54
3-5 YEARS	7	19	31	55
5 YEARS AND OVER	8	20	32	56
SENIOR CHAMPION	-	-	-	-
RESERVE SENIOR CHAMPION	-	-	-	-
GRAND CHAMPION	-	-	-	-
RESERVE GRAND CHAMPION	-	-	-	-
CHAMPION CHALLENGE	9	21	33	57
GET OF SIRE	10	22	34	58
DAM AND DAUGHTER	11	23	35	59
BEST THREE FEMALES	12	24	36	60
BEST DOE IN SHOW	-			

- GET OF SIRE:** Three does sired by the same buck. SIRE MUST BE NAMED, one entry per sire.
- DAM AND DAUGHTER:** Dam and her daughter. DAM MUST BE NAMED, one entry per dam.
- BEST THREE FEMALES:** Three does of the same breed from the same farm or family. One entry per farm or family.

FITTING AND SHOWMANSHIP

- CLASS 201 – Senior 14 - 19 years of age with at least one year experience
- CLASS 202 – Junior 10 - 13 years of age with at least one year experience
- CLASS 203 – Novice 9 years of age and over, showing for the first year
- CLASS 204 – Peewee 8 years of age and under (No premiums will be paid but prizes will be given.)

JUNIOR DOE SHOW

	ND	RG	ALP	AOP
< 4 MONTHS	101	113	125	137
4-8 MONTHS	102	114	126	138
8-12 MONTHS	103	115	127	139
12-24 MONTHS	104	116	128	140
GRAND CHAMPION	-	-	-	-
RESERVE GRAND CHAMPION	-	-	-	-
JUNIOR GET OF SIRE	105	117	129	141
JUNIOR PRODUCE OF DAM	106	118	130	142
JUNIOR BEST THREE FEMALES	107	119	131	143
BEST DOE IN SHOW				

JUNIOR GET OF SIRE: Three junior does sired by the same buck. SIRE MUST BE NAMED, one entry per sire.

PRODUCE OF DAM: Two junior daughters of the same dam. DAM MUST BE NAMED, one entry per dam.

JUNIOR BEST THREE FEMALES: Three junior does of the same breed from the same farm or family. One entry per farm or family.

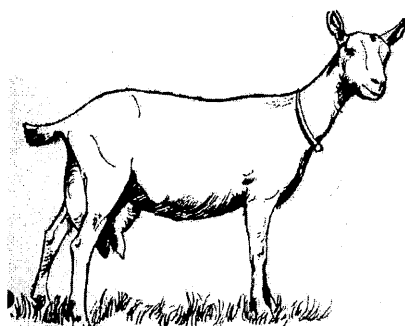

Our mission is to provide a venue for Dairy Goat owners/breeders to exhibit their animals and to promote Dairy Goats as viable small livestock for the suburban homestead.

In addition to showcasing the dairy breeds and breeders of southern New England as they compete for the best conformation of their animals, this dairy goat show may feature a showcase of displays or posters that educate the public and promote the dairy goat and her products. These displays may be 4-H posters, parts of Visual Presentations or created by exhibitors to promote the goat. The side of the red barn next to the dairy goat tent will be the stage for such displays, which will be judged and ribbons will be awarded. Exhibitors are to provide their own mounting hardware.

